

Cantata Pastorale

per la nascita di Nostro Signore

Alessandro Scarlatti

(Italy, 1660 - 1725)

Viola

Viola

1. Sinfonia

1

1

4

4

7

7

10

10

13

13

16

16

19

19

22

25

29

33

37

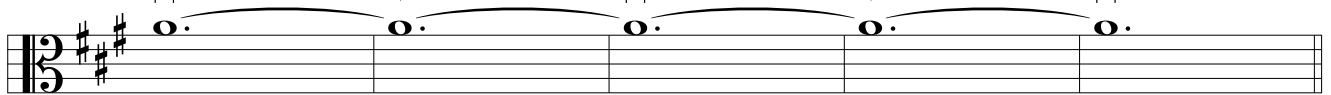

42 **2. Recitative**

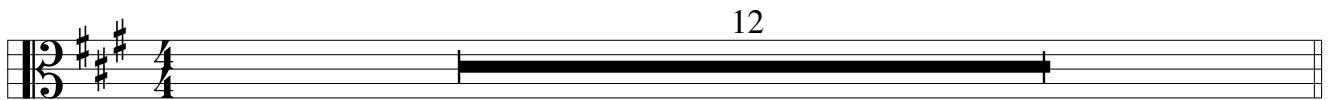

54 **3. Aria (Dal bel seno d'una stella)**

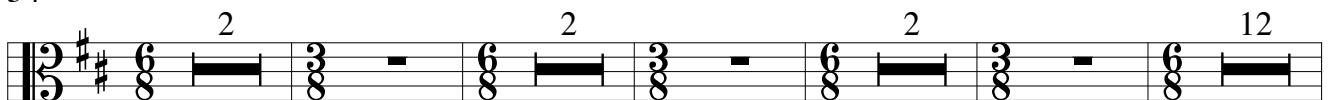

75

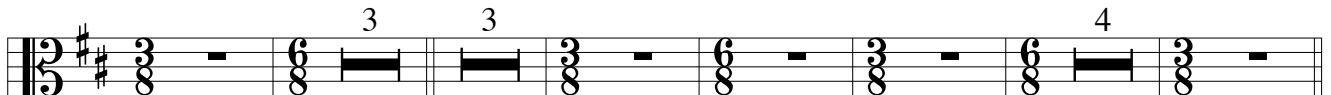

89

4. Recitative (Preso d'uomo la forma)

5. Aria (L'autor d'ogni mio bene)

104

107

110

114

1. 120

123

127 Da Capo

2. 130

6. Recitative (Fortunati, fortunati pastori!)

133 12

7. Aria (Toccò la prima sorte)

148

152

156

159

163

167

172

